

## ActiLingua Residence

Our school-owned ActiLingua Residence is located in an Art Nouveau building close to the city centre of Vienna, the European metropolis of art and culture.

20 well-furnished and modern non-smoking apartments offer a home away from home. You can reach the school and city centre in approx. 15 to 20 minutes by public transport.

### Standard Apartments

You live in a single, twin or twin room for single use with other ActiLingua students in an apartment (60-75 m<sup>2</sup>) with Sat TV, radio, free WiFi. 3-5 students share a fully equipped kitchen, bathroom and toilet.

**Service:** Rooms are cleaned twice a week. Bed linen is provided; please bring your own towels.

**3 options are available:** single room, twin room or twin room for single use.

### Meals

The apartments feature a fully equipped kitchen with fridge, cooking facilities, crockery and cutlery, perfect for preparing your own meals in a private atmosphere. You can also book breakfast at the ActiLingua Residence or half-board. Half-board means breakfast in the ActiLingua Residence and lunch in a nice restaurant close to the school.

### Superior Apartments

Own apartment for single use or for 2 persons (30-40 m<sup>2</sup>) with fully equipped kitchen, Sat TV, radio, free WiFi and your own bathroom and toilet.

**Service:** Rooms are cleaned Monday through Friday. Bed linen and towels are provided.

### At a glance

- ▶ 20 apartments in an Art Nouveau building.
- ▶ Choice between Standard or Superior Apartments.
- ▶ Self-catering with fully equipped kitchen, breakfast or half-board.
- ▶ Free WiFi, Sat TV.
- ▶ Location: 5 minutes to the underground. School and city centre can be reached in approx. 15-20 minutes by public transport.
- ▶ Major sights close to the ActiLingua Residence.

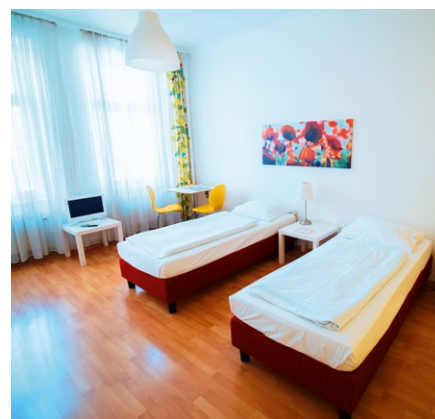





Scan this code and watch a video about the ActiLingua Residence

# ActiLingua Residence

## Surroundings

The next tube station (U3 "Zippererstraße") lies within 5 minutes walking distance. From there it takes approx. 15 minutes to reach the city centre ("Stephansplatz").

**MAJOR SIGHTS** close to the ActiLingua Residence include the baroque masterpiece Belvedere Palace with its spacious Botanical Gardens, Hundertwasser House and the very popular Vienna Gasometer complex with its restaurants, shops, a supermarket, cinema, gym and a concert hall. Many other attractions as well as the world's famous Giant Ferris Wheel are waiting for your visit in the Viennese Prater, which you can reach within approx. 20 minutes by public transport.

## Arrival and Departure

ActiLingua students arrive on Sunday and depart on Saturday. Other dates for arrival are possible upon request.

**Check-in:** 02:00 pm to 10:00 pm. Please let us know in advance if you want to arrive at another time.

**Check-out:** until 11:00 am.

## Length of the trip by public transportation

ActiLingua Academy	20 minutes
Stephansplatz	15-20 minutes
Ring Boulevard	15-20 minutes
Vienna State Opera	20 minutes
MuseumsQuartier	30 minutes
Vienna Airport	40 minutes

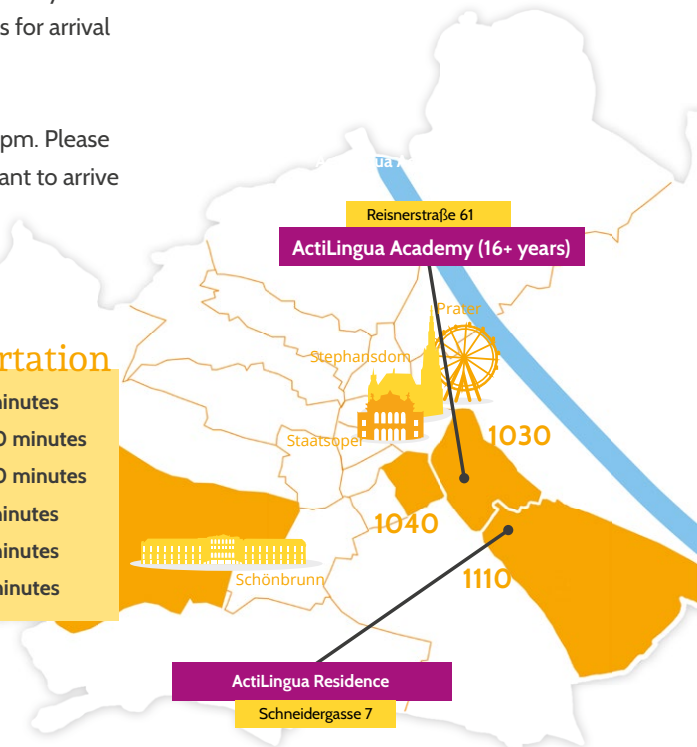

## PRICES 2021 (IN EUR PER PERSON PER WEEK)

ActiLingua Residence Standard	Twin	155.-
	Single	213.-
	Twin for single	246.-
ActiLingua Residence Superior (Apartment for single use)	1 person	395.-
	2 persons	278.-

## Extras

High-season surcharge (July 4 - Aug. 28, 2021)	56.-/week
Breakfast	50.-/week
Half-board	134.-/week
Transfer (from airport/station)	42.- (one way)
Key deposit (refundable)	100.-

Subject to change

